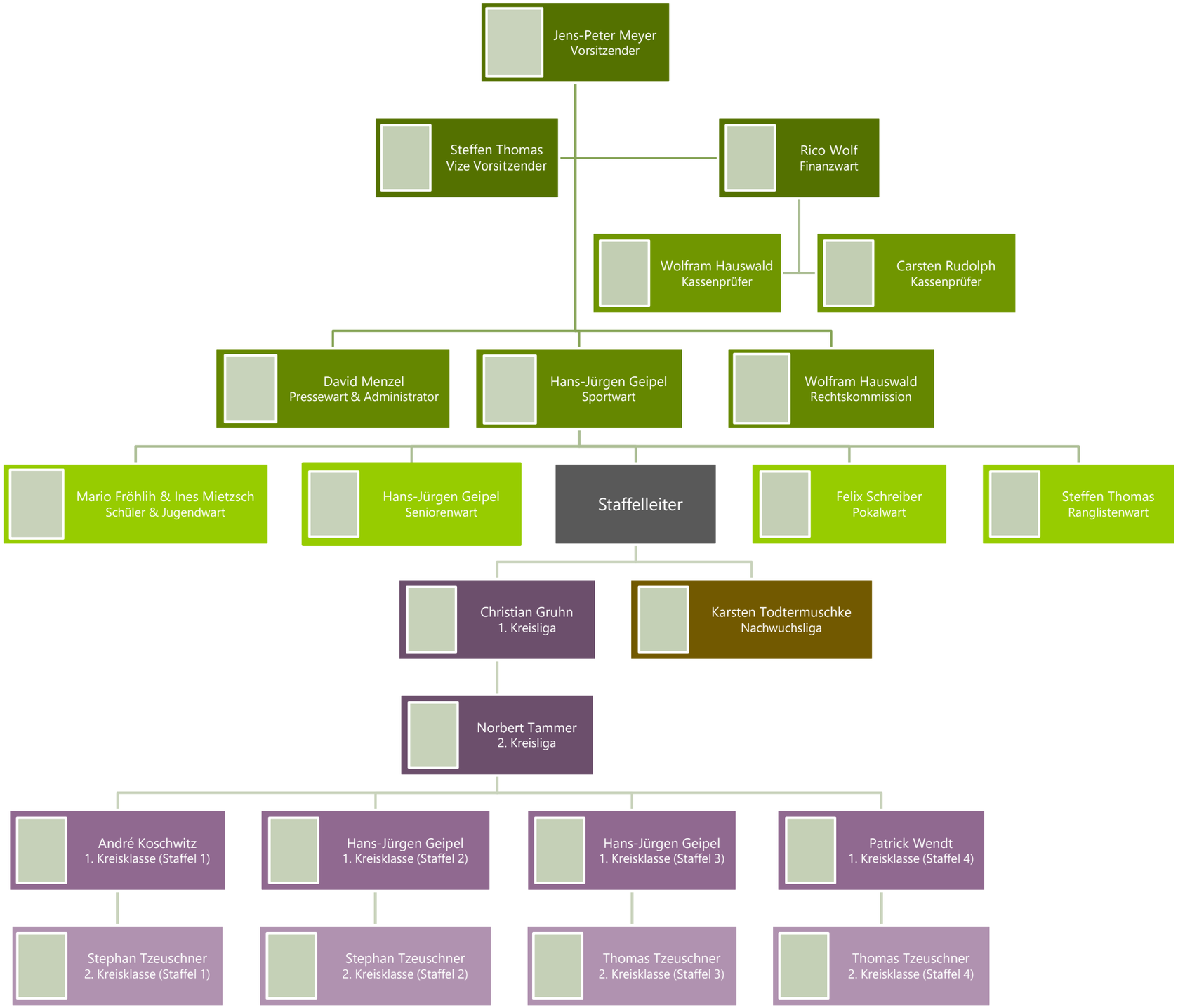Organigramm KFV Tischtennis Bautzen e.V.